

Website Sample		
1 Little Ln SE Pine Island, MN		
client	date	revision
1 inch = 4 feet	June 25th, 2010	
drawn by	checked by	drawing #
Ryan Davis	Brian Poss	



Proposed Deck Elevation

Facing North from Backyard

Proposed
River Birch

Finished Grade

Existing Grade

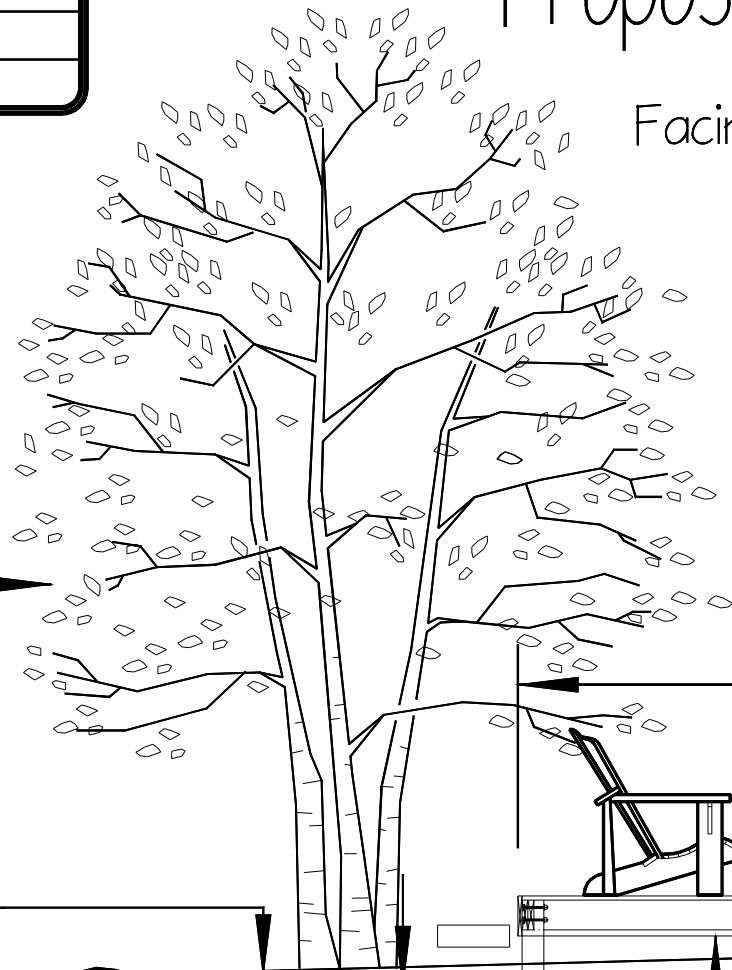

Azek PVC Decking

Exterior
Wall

Bottom
of Siding

2x8 Joists,
1x12 Fascia, Ripped to 10"

4x6 G.C.S.U. Post

1'-2"

Concrete Footing

4'

12'